



OUR STUDENTS

Total Headcount **14,722** FTE **6,479** Running Start **867** International **1,434**

PREPARE FOR THEIR FUTURE

Highest Enrolled Programs (Top 5)

- Associate of Arts
- ABE/ESL
- Associate of Science
- Information Technology
- Allied Health & Nursing

Programs of Study

- 6** Bachelor of Applied Science Degrees
- 23** Associate Degrees
- 16** Certificates (Excluding Short-term)

Enrollment By Purpose for Attending (FTEs)

- Academic Transfer
- Workforce Education
- Basic Skills
- Other

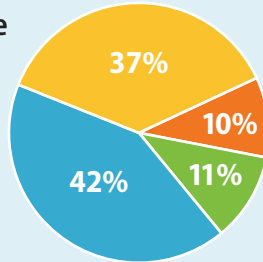

FIND SUCCESS *State Funded Enrollments Only*

Graduates (882 Total)

- 426** Associate – transfer
- 71** Bachelor
- 48** Certificate Long-term (>= 45 credits)
- 67** Certificate Short-term (< 45 credits)
- 38** Certificate 1-19 Credits
- 42** High School Completion/GED
- 190** Workforce Associate (Career & Technical Education)
- 51.36%** People of Color
- 5.2%** People with Disabilities



76%

Career & Technical Grads are employed nine months after graduation or continue with their education.

ARE DIVERSE

Ethnicity

- 44%** White/Caucasian
- 24%** Asian
- 2%** Pacific Islander
- 20%** Black/African American
- 14%** Hispanic/Latino
- 4%** Other
- 3%** Native American

May not add up to 100% because students may be counted in more than one race.

28

Average Age

59%



Female

41%



Male

RECEIVE SUPPORT

15:1 Student to faculty ratio



29%

 Percentage of classes taught by people of color

\$974,020 Scholarships awarded by the Seattle Colleges Foundation

2,469 Students receiving financial aid (unduplicated headcount)

\$7,222 Average financial aid award accepted

BALANCE BUSY LIVES

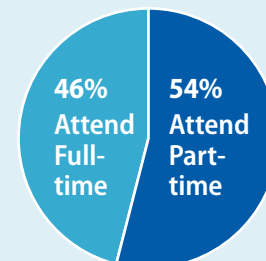
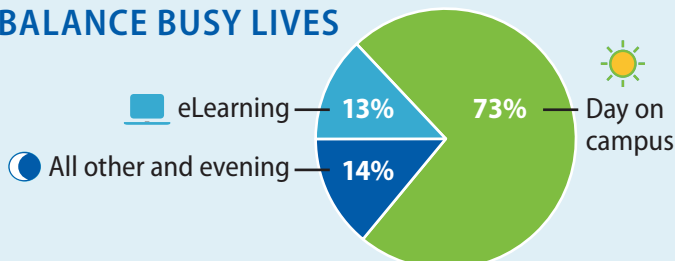

17% Students with Children



44% Students Who Work

